Volunteer Homeland Reserve Unit Organizational Chart
State of Nevada, Department of Public Safety Emergency Management Division
Las Vegas Metropolitan Police Department
North Las Vegas Police Department
Henderson Police Department

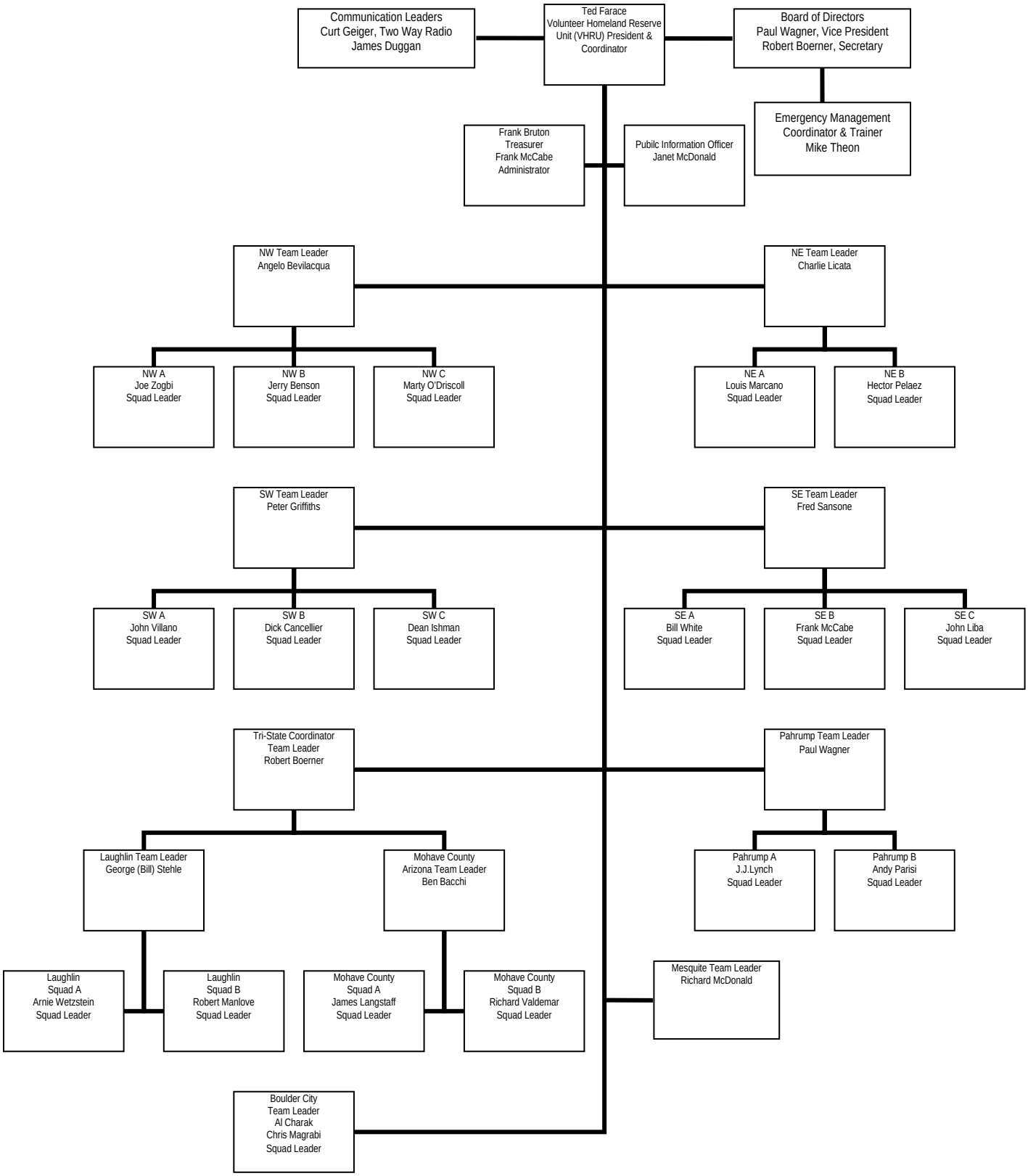

Revised Aug 1, 2010